

# Storyboard/ Context

## Old System

User had to find the 'System>Log in' menu option to log in. Until they found this, the whole form was locked up, with the splash screen layed over the top.

Client panel does nothing (its locked up) until the user clicks the 'New' or 'Edit' button. This is confusing because none of the editboxes appear to be disabled.

The data panel is locked up until a client is created. The use of this panel is ambiguous as to where the data is coming from (for new/editing data).

## New System

Splash screen is now merged with the 'Log in' option.

The Client details are no longer in editboxes. They are coloured labels. If the user wants to Add/Edit a client then they simply click the appropriate button where they are given a new form.

New record data is entered on a separate form. Data can be edited the same way.

### Old System

RESULTS

Date and time	Height	Weight	Age	R	Xc	Z	Phase	FFM	Fat Mass	TBW	ICW	ECW	BMI	BMR
4/10/2005	182.0	90.0	25.0	12.0	12.0	17.0	45.0	20328	1942.8	1465.6	1368.8	106.9	27.2	8.5

All data is shown for every record, including data that has no meaning to many of the users.

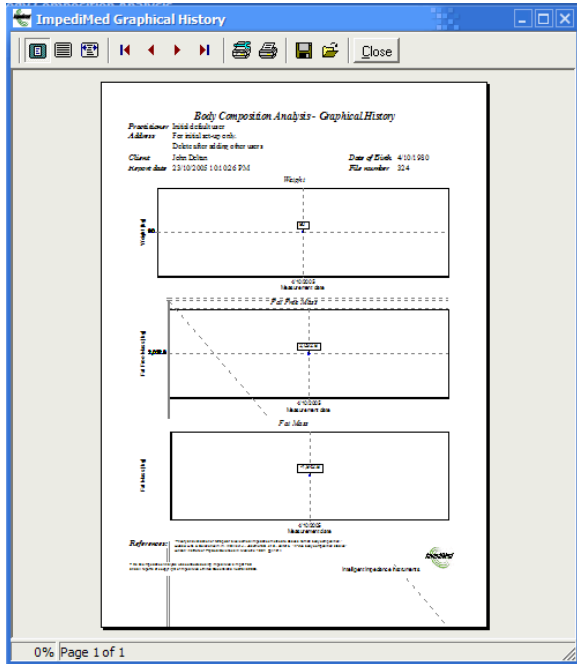

From the data, various reports can be printed. Most of these reports are hard to understand for the general users.

### New System

10/02/2006	Fat Free Mass: <b>55kg</b>	Fat Mass: <b>25kg</b>
11/02/2006	Fat Free Mass: <b>56kg</b>	Fat Mass: <b>24kg</b>
12/02/2006	Fat Free Mass: <b>57kg</b>	Fat Mass: <b>23kg</b>
13/02/2006	Fat Free Mass: <b>58kg</b>	Fat Mass: <b>22kg</b>
14/02/2006	Fat Free Mass: <b>59kg</b>	Fat Mass: <b>21kg</b>

Only the important data is shown to the user.

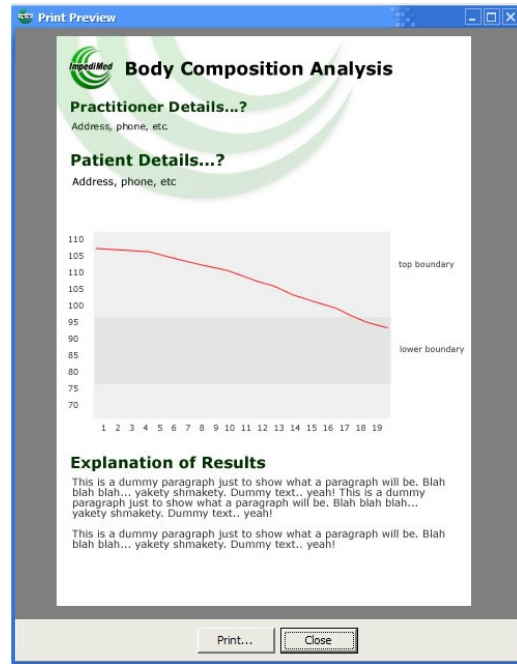

The reports will make use of colour and contain an explanation of how to read the report.